

WALWORTH COUNTY  
SURVEYING & MAPPING  
LAKE GENEVA, WISCONSIN  
414-248-0505

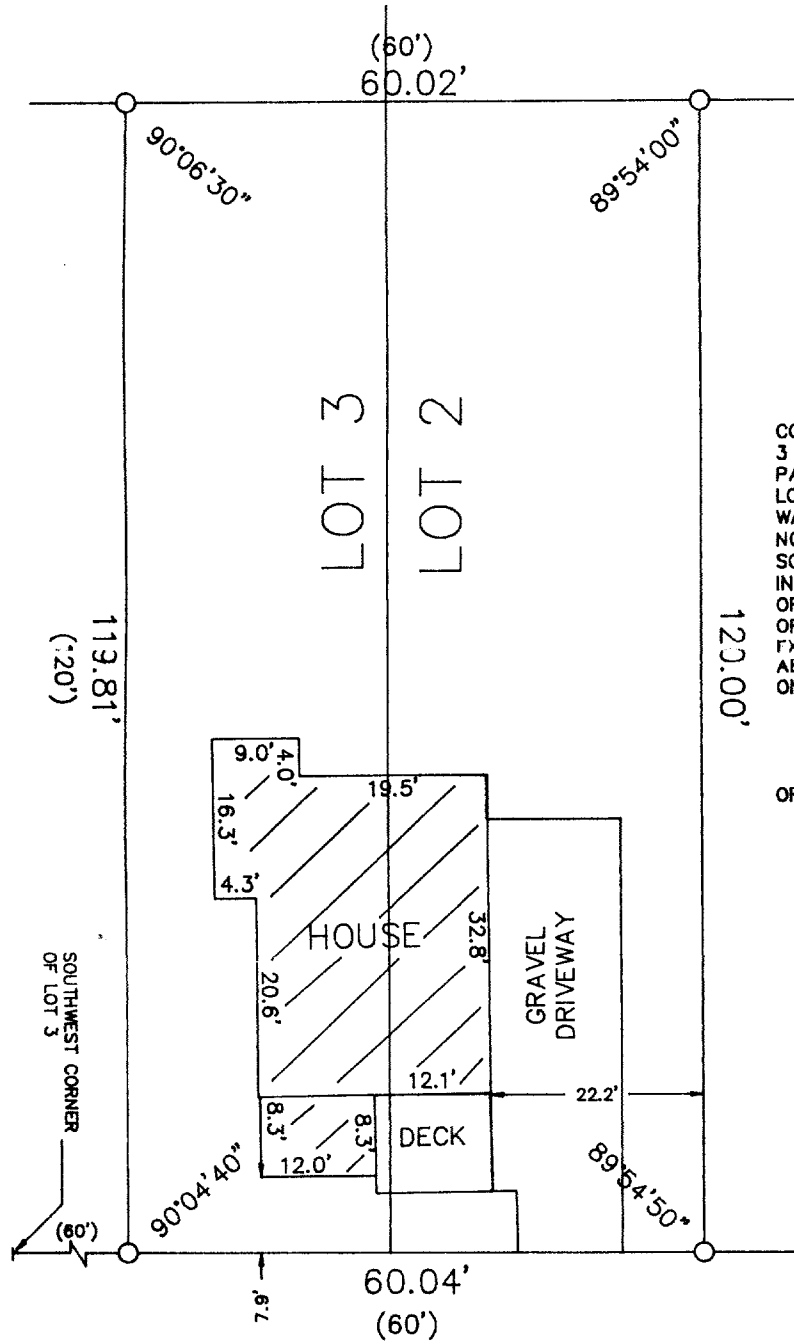

PLAT OF SURVEY OF

COMMENCING AT THE SOUTHEAST CORNER OF LOT 3 IN BLOCK 1 OF E. D. PHILLIPS SUBDIVISION OF PART OF SUBLOTS 10, 11, 12 AND 13 IN LARGE LOT 3 IN THE VILLAGE OF GENEVA, COUNTY OF WALWORTH AND STATE OF WISCONSIN, THENCE NORTH 120 FEET; THENCE EAST 120'; THENCE SOUTH 120 FEET TO THE SOUTH LINE OF LOT 2 IN BLOCK 1; THENCE WEST IN THE SOUTH LINE OF LOT 2 AND CONTINUING IN THE SOUTH LINE OF LOT 3, 120 FEET TO THE PLACE OF BEGINNING. EXCEPTING THEREFROM THE WEST 60 FEET OF THE ABOVE DESCRIBED TRACT HERETOFORE SOLD TO ONE HERST.

ORDERED BY: REALTY WORLD-TAGGART  
756 MAIN STREET  
LAKE GENEVA, WISCONSIN  
53147

DARWIN STREET

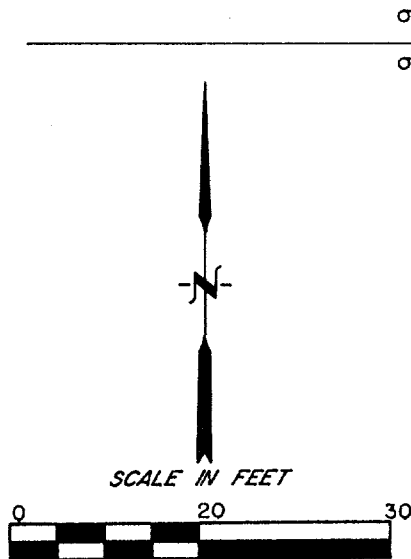

○ - IRON PIPE FOUND  
( ) - RECORDED AS

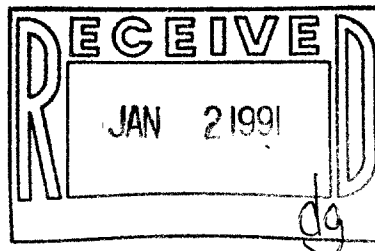

I HEREBY CERTIFY THAT I HAVE SURVEYED THE ABOVE DESCRIBED PROPERTY AND THAT THE ABOVE MAP IS A TRUE REPRESENTATION THEREOF AND SHOWS THE SIZE AND LOCATION OF THE PROPERTY, ITS EXTERIOR BOUNDARIES, THE LOCATION OF ALL VISIBLE STRUCTURES AND DIMENSIONS OF ALL PRINCIPAL BUILDINGS THEREON, BOUNDARY FENCES, APPARENT EASEMENTS AND ROADWAYS AND VISIBLE ENCROACHMENTS, IF ANY, TO THE BEST OF MY KNOWLEDGE AND BELIEF.

THIS SURVEY IS MADE FOR THE USE OF THE PRESENT OWNERS OF THE PROPERTY AND ALSO THOSE WHO PURCHASE, MORTGAGE OR GUARANTEE THE TITLE THERETO WITHIN ONE (1) YEAR FROM DATE HEREOF.

*Robert M. Baerwald*  
ROBERT M. BAERWALD  
WISCONSIN REGISTERED LAND SURVEYOR, S-1508

DATE *JAN 12, 1990*  
JOB NO. 2320

NOTE: THIS IS NOT A CERTIFIED COPY UNLESS SEALED

Survey # 007-1224

TAX KEY # 2P10001C